NOTES:
1. WIRING TO LX LOCK GOES THROUGH DOOR NOT DEVICE.
2. FOR OUTSIDE TRIM PREPERATION, WHEN REQUIRED, SEE TRIM TEMPLATE.
3. SEE TEMPLATE #10372 AND #10374 FOR DEVICE PREP.

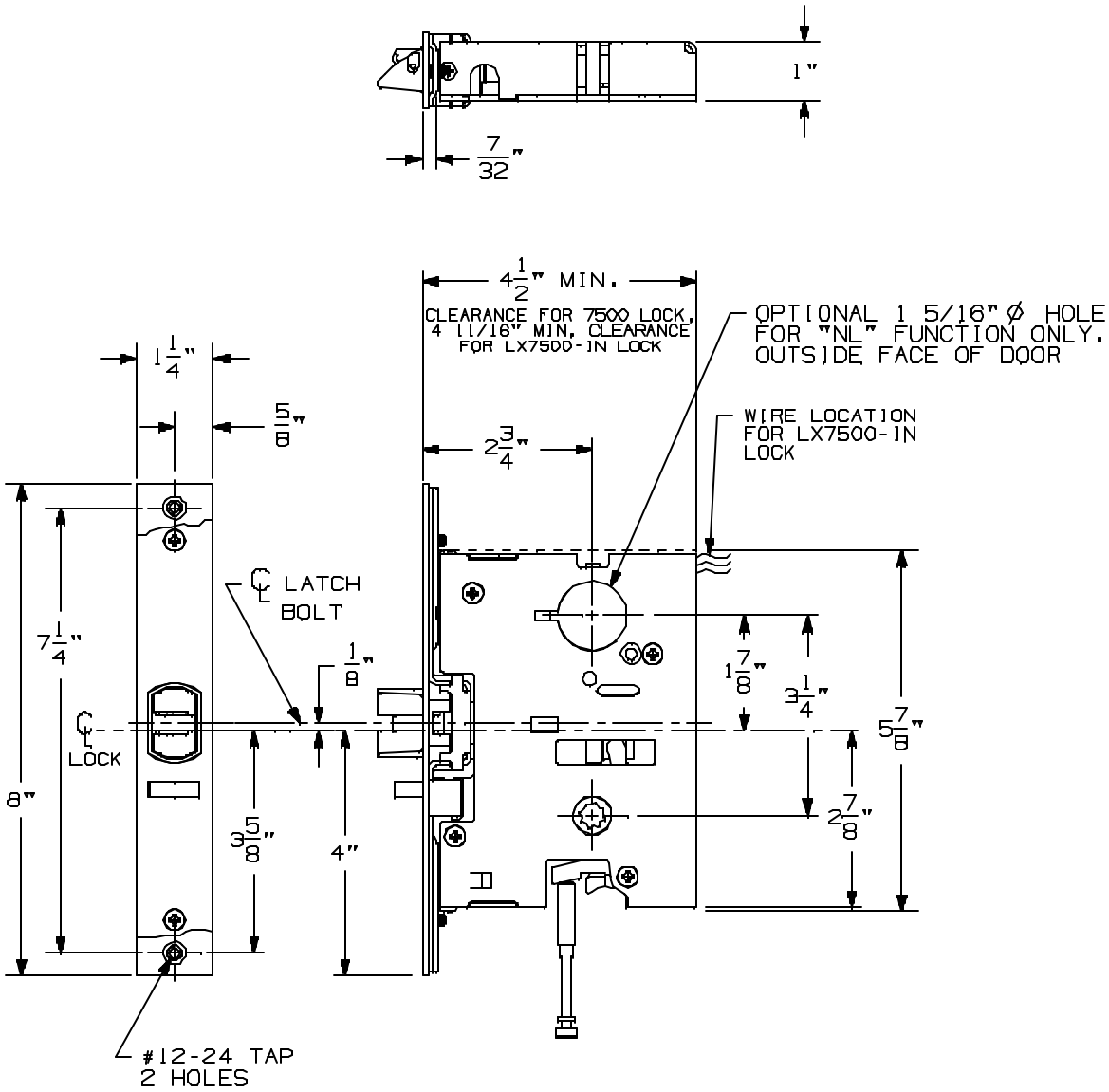

LHR APPLICATION SHOWN,
RHR APPLICATION OPPOSITE

9475/9575 & 9475-F/9575-F SERIES
MORTISE LOCK DEVICES

VON DUPRIN®

TEMPLATE NUMBER: 10373_0

DATE: 03-15-01

NOTES: SEE MASTER SHEET NO. 10001 FOR SUGGESTED REINFORCING