NOTES: SEE MASTER SHEET NO. 10001 FOR SUGGESTED REINFORCING

991 K & 992 L TRIM

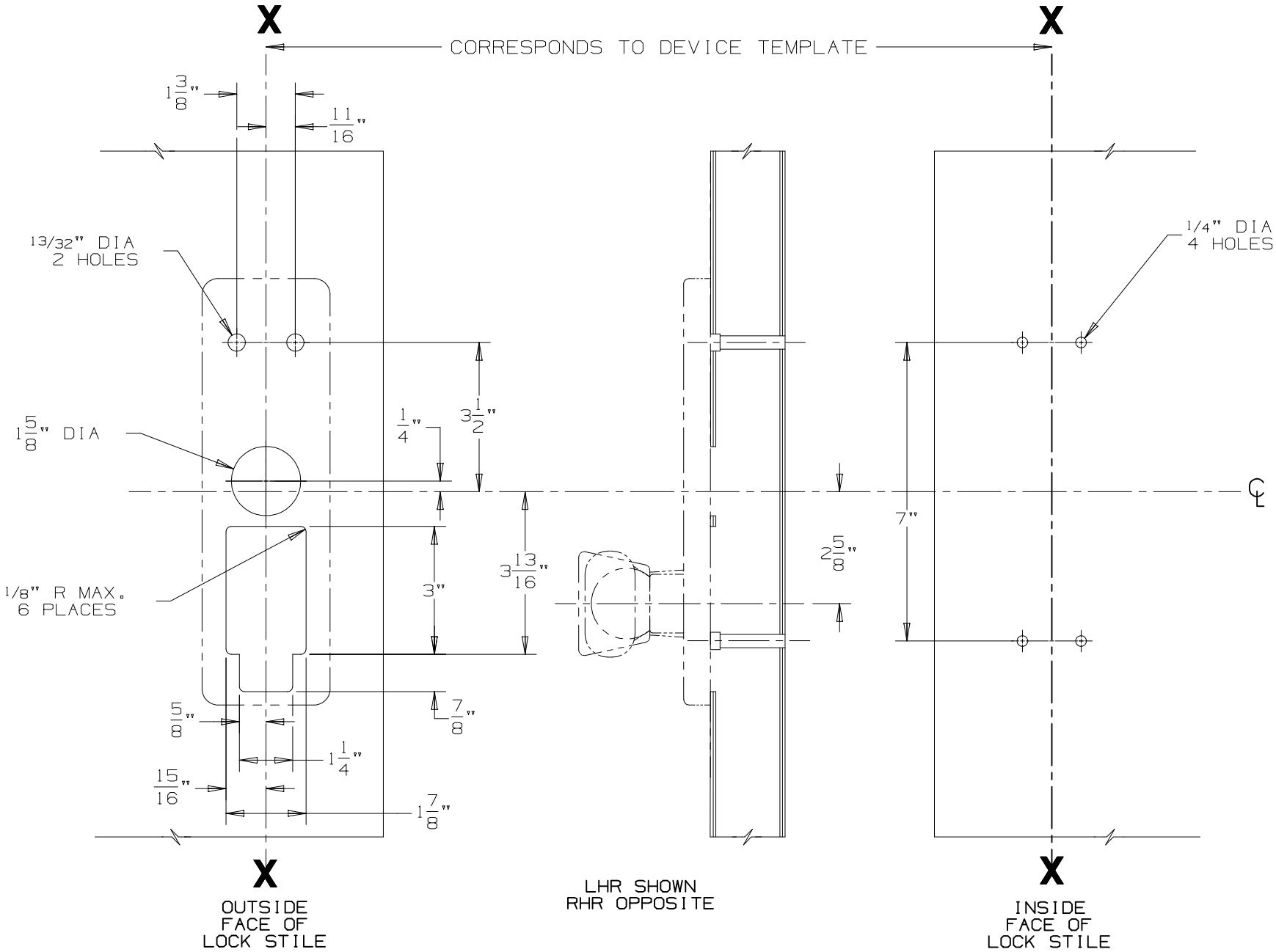

DEVICE APPLICATION SCHEDULE
98/99 SERIES RIM DEVICE
9827/9927 SERIES DEVICE
9847/9947 SERIES DEVICE
(A) XP98/XP99 SERIES RIM DEVICE

VON DUPRIN®

TEMPLATE NUMBER: 20272_A

DATE: 04-28-08