

NOTES:

1. SEE SHEET 2 FOR APPLICATION SCHEDULE.
2. REPLACES 3140 STRIKE.
3. FEATURE SIZE TOLERANCES ARE +.015 -.000

CUTOUT DIMENSIONS SHOWN

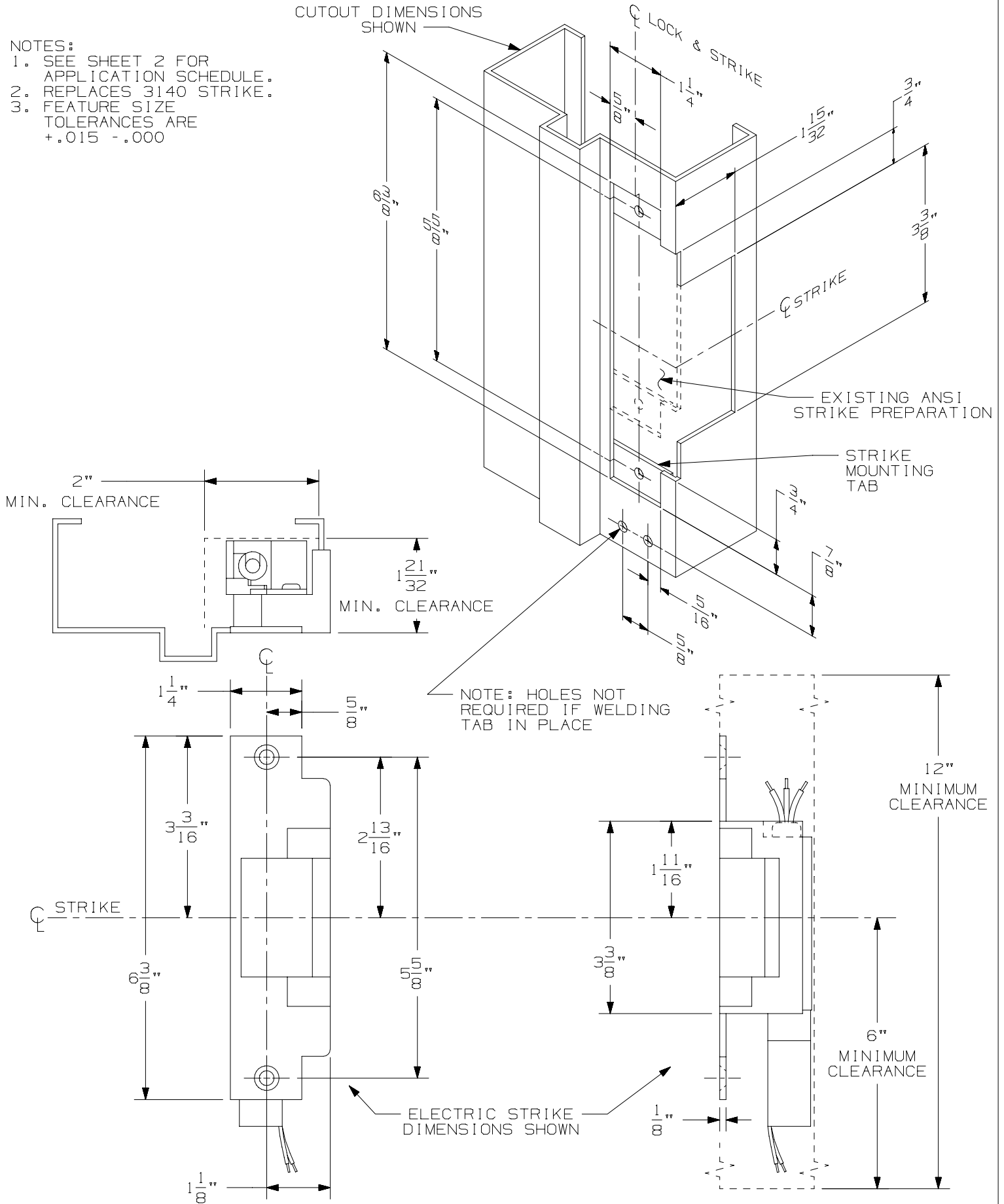

6212 ELECTRIC STRIKE



5

NOTE: SEE MASTER SHEET NO. 10001 FOR SUGGESTED REINFORCING.

TEMPLATE NUMBER: 30216_5SHT1

DATE: 9-23-98

6212 ELECTRIC STRIKE

SINGLE DOOR APPLICATION
MORTISE APPLICATION SCHEDULE

PRODUCT MANUFACTURER	PRODUCT APPLICATION	INSERT LOCATION
VON DUPRIN	7500 MORTISE	BOTTOM
CORBIN	ALL MORTISE	NONE REQ'D
FALCON	M SERIES MORTISE	NONE REQ'D
RUSSWIN	ALL MORTISE	NONE REQ'D
SARGENT	7700/8100 MORTISE	NONE REQ'D
SCHLAGE	6400/L9000	NONE REQ'D
YALE	4600 MORTISE	NONE REQ'D
YALE	8600/8700 MORTISE	NONE REQ'D

NOTES:

1. THIS LOCK DESIGNED FOR RETROFIT APPLICATIONS.
2. MONITORING COULD BE AFFECTED BY DOOR/FRAME PREPARATION.
3. NO DEADBOLT ACTION AVAILABLE FOR MORTISE APPLICATIONS.

REPLACES:

VON DUPRIN 3146 ELECTRIC STRIKE

6212 ELECTRIC STRIKE



NOTE: SEE MASTER SHEET NO. 10001 FOR SUGGESTED REINFORCING.

TEMPLATE NUMBER: 30216_5SHT2

DATE: 9-23-98