

PILOT DRILL FOR #12 WOOD SCREWS 2 PLACES

STRIKE

DOOR & STRIKE

SUGGESTED CUTOUT

RHR DOOR

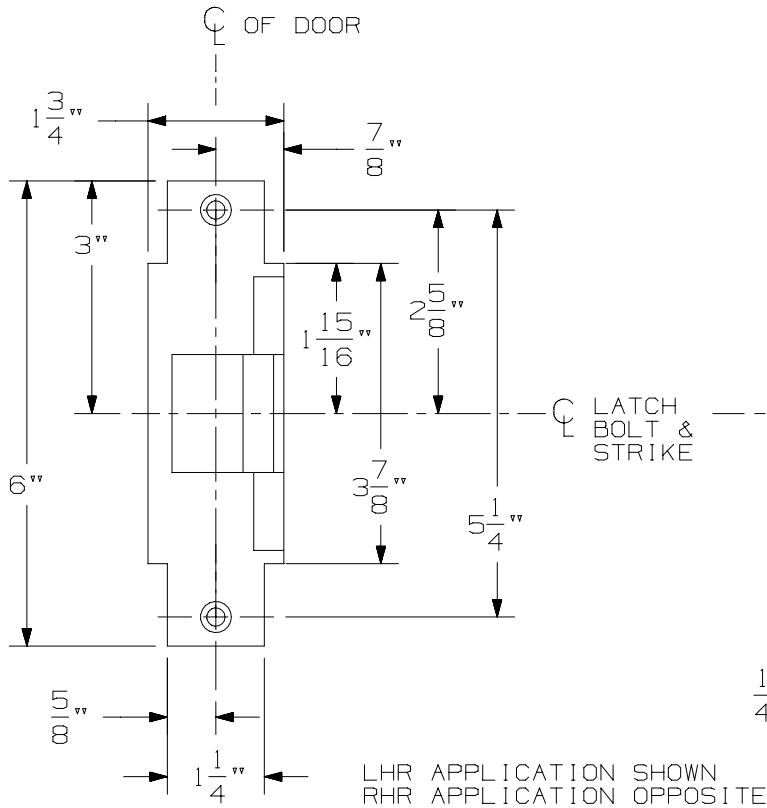

LATCH BOLT & STRIKE

$1\frac{1}{4}$ "
 6" LEAD WIRES
 $\frac{1}{2}$ " DIA MIN.
 WIRING ACCESS

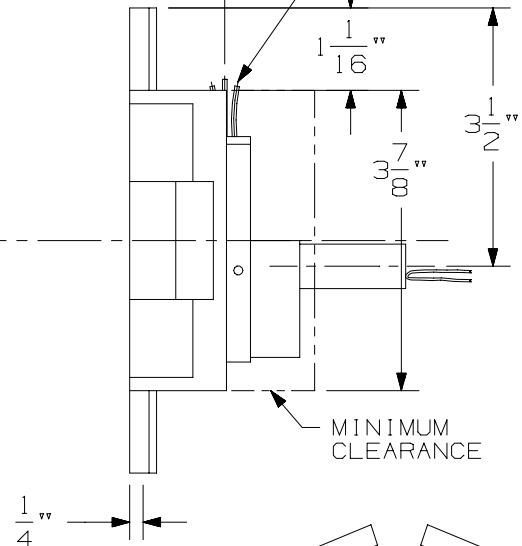

MINIMUM CLEARANCE

RHR

LHR

6223 ELECTRIC STRIKE
WOOD DOOR APPLICATION



①

NOTE: SEE MASTER SHEET NO. 10001 FOR SUGGESTED REINFORCING

TEMPLATE NUMBER: W30225_1SHT 1

DATE: 10-29-98

6223 ELECTRIC STRIKE

MORTISE/CYLINDRICAL APPLICATION SCHEDULE

PRODUCT MANUFACTURER	PRODUCT APPLICATION	THROW
VON DUPRIN	7500 MORTISE	3/4"
ADAMS RITE	4510 MORTISE	1/2"
ADAMS RITE	4710 MORTISE	5/8"
BALDWIN	6000 MORTISE	3/4"
BEST	24H/30 SERIES MORTISE	3/4"
CORBIN	9000 SERIES MORTISE	3/4"
FALCON	M2300/M2500/M2600 MORTISE	3/4"
FALCON	M3300/M3500/M3600 MORTISE	5/8"
MONARCH	18-M MORTISE	3/4"
PRECISION	MORTISE	3/4"
RUSSWIN	MORTISE	3/4"
SARGENT	6500/8100 MORTISE	3/4"
SARGENT	900 MORTISE	3/4"
SCHLAGE	L9000 MORTISE	3/4"
YALE	8600 MORTISE	5/8"
YALE	8700 MORTISE	3/4"
BALDWIN	CYLINDRICAL	1/2" - 3/4"
BEST	CYLINDRICAL	3/8" - 3/4"
CORBIN	CYLINDRICAL	1/2" - 3/4"
FALCON	CYLINDRICAL	1/2" - 3/4"
RUSSWIN	CYLINDRICAL	1/2" - 3/4"
SARGENT	CYLINDRICAL	1/2" - 3/4"
SCHLAGE	CYLINDRICAL	3/8" - 3/4"
YALE	CYLINDRICAL	1/2" - 3/4"

NOTES:

1. DEADLATCH NOT GUARANTEED ON CYLINDRICAL APPLICATIONS.
2. MONITORING COULD BE AFFECTED BY DOOR/FRAME PREPARATION.
3. SIGNAL TRIPPER FUNCTION WITH 3/8" THROW BOLTS IS NOT RECOMMENDED.
4. DO NOT USE FOR LOCKS WITH DEADBOLTS.

6223 ELECTRIC STRIKE
WOOD FRAME APPLICATION



NOTE: SEE MASTER NO. 10001 FOR SUGGESTED REINFORCING.

TEMPLATE NUMBER: W30225_1SHT2

DATE: 10-29-98